BRIEN'S.

on time." before buying that pair for your has our WARM LINED

d Rubbers.

RIEN,

stion

Present.

enders we are and $1.00.

Caps we are 00.

play.

ALB'S

g Sale.

RING'S

A Full Line Always On Hand.

137 N. MAIN ST.

coupon will be valid until ry 2nd For details please apply to nearest Pennsylvania Line agent B H Oyler Ticket t, Lima O

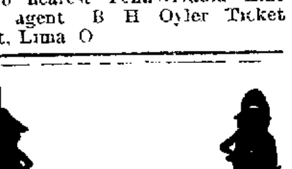

CM,

e,

OF LIMA.

INS we now have, and ong you to select your he LOWEST PRICE.

arasols d Umbrellas.

ocket Books d hopping Bags.

ne ool Blankets.

hoice Books d Dolls.

arasols.

ress oods a Bargain.

Fine Assortment Cloaks.

Two Dollar annel Skirt r $1.29.

ur Muffs.

LOAKS.

CM,

loak House of Lima.

THE EVENING PAPER Contains the News of To-day
THE MORNING PAPER The Events of Yesterday.

The Lima Times-Democrat.

READ THE NEWS WHILE IT IS FRESH
The Times-Democrat Contains it All
ONLY TEN CENTS A WEEK.

VOL. X, NO. 52. LIMA, OHIO, MONDAY, DECEMBER 18, 1893. PRICE THREE CENTS

ONE ENJOYS

Both the method and results when Syrup of Figs is taken; it is pleasant and refreshing to the taste, and acts gently yet promptly on the Kidneys, Liver and Bowels, cleanses the system effectually, dispels colds, head aches and fevers and cures habitual constipation. Syrup of Figs is the only remedy of its kind ever produced, pleasing to the taste and acceptable to the stomach, prompt in its action and truly beneficial in its effects prepared only from the most healthy and agreeable substances, its many excellent qualities commend it to all and have made it the most popular remedy known.

Syrup of Figs is for sale in 50c and $1 bottles by all leading druggists. Any reliable druggist who may not have it on hand will procure it promptly for any one who wishes to try it. Do not accept any substitute

CALIFORNIA FIG SYRUP CO.
SAN FRANCISCO CAL.
LOUISVILLE KY NEW YORK, N.Y.

1/4 OFF

on all our Overcoats and Winter Suits, for ONE WEEK.

Come early and get best selection.

Remember the place.

Ed. Wise, Lima House Block.

RIDDLED WITH BULLETS

An Oysterboat Fired on and One Man Badly Wounded

BALTIMORE Dec 18 — The oyster police sloop Addie Shelton and the oyster dredging schooner A E Park had a fight just before sunrise at the mouth of the Great Annamessex river, Somerset county, Thursday morning Robert Ridgely, colored, a hand on the dredgeboat, had his right jaw shot away

The dredgeboat was at the mouth of the river at 5 o clock with her sails run up. Whether she had been dredging or was about to dredge, is not known, but it is said she was on illegal grounds Police sloop Captain J E Muir opened fire on the dredgeboat The latter did not heave to, Captain Muir claims, but sailed on The policeboat probably thought the schooner was running away, and gave chase, all the time firing after her

The captain of the [illegible] boat said he did not know the police were firing at him until Ridgely had been shot He then hove to, with riddled rigging and an indented boat The policeboat did not make any arrests Ridgely was brought to Baltimore on the steamer Eastern Shore by William E Ford and sent to the Marine hospital

Connecticut Tobacco

HARTFORD Dec 18—Last year $8,000 000 was received for their products by tobacco growers in the Connecticut valley The proposed reduction of the tariff on imported tobacco from $2 to $1 or even to $1 50 as is now talked of, would mean ruin to three-quarters of the tobacco producers This section is greatly excited over the tobacco schedule in the proposed Wilson bill. Growers have not, however been idle They have made a vigorous protest against any change of duty to their Congressman Lewis Sperry. A letter has been received from that gentleman, in which he says "I seriously doubt whether the Wilson bill as at present reported will pass the house, and I am in hopes of getting the tobacco tax restored as originally contained in the McKinley bill

Murdered His Father With a Hammer.

PRINCETON, Ky, Dec 18.—Melville Roberts, aged 14, attacked his father, Rev J N Roberts pastor of a country church and beat him into a dying condition with a hammer Young Roberts was arrested when 10 years old for horse stealing He is in jail.

Fears for the Safety of a Steamer

ST. JOHNS, N. F, Dec. 18.—Considerable anxiety is manifested concerning the Allan line steamer Corean, from Liverpool to St Johns Halifax and Philadelphia, now five days overdue at this port

CONGRESS TO RECESS

Only Four Days Work the Present Week.

WHAT IS LIKELY TO BE DONE.

Some Lively Action Expected in the House Although the Tariff Bill Will Not Be Debated—The Hawaiian Question Promises to Be the Leading Topic Discussed in the Senate

WASHINGTON Dec 18 —It is the present intention of the powers that are in congress to adjourn for the holiday recess next Thursday until Jan 4 of the new year The tariff debate which the Democratic leaders had hoped to enter upon before the adjournment, can not now begin until after the recess although the bill will be reported to the house either on Tuesday or Wednesday

The four days before the adjournment promise to be busy ones The debate over the appropriation of $200,000 for special examiners in the urgent deficiency bill will be continued limited, by an agreement to one hour and a half on a side. None of the other items in the bill are subject to opposition and the bill will pass as soon as the debate is concluded

After the urgent deficiency is disposed of, the New Mexico statehood bill which is the special order after the morning hour will again come forward and it is expected that it will go through on Tuesday provided the Democratic quorum remains intact If the Republicans filibuster and the quorum breaks the house may be deadlocked for the rest of the week as far as business after the morning hour is concerned

The transmission of the Hawaiian correspondence by the president may lead to some debate on this question in open house. Much, however, will depend on the nature of the correspondence and the instructions given to Minister Willis and the tenor of the president's message on the highest authority can be stated that the president's message transmitting the correspondence will show that the administration has done all in its power to the end of doing what it deemed wrong from its standpoint done the Hawaiian monarchy and that the situation is now one for the congress of the United States to deal with

In other words that diplomacy has failed to restore the conditions existing prior to the revolution and congress must now decide whether other means are to be employed The message will also remove the last doubt about a disagreement between the president and his secretary of state. It will show that Mr Cleveland and Secretary Gresham have been in thorough accord from the first

On Wednesday it is possible that Mr Bailey's bankruptcy bill may come up. The bill for the collection of abandoned and captured property may also figure in the week's proceedings The morning hour each day will be consumed with matters of minor moment

Program in the Senate

WASHINGTON, Dec 18 —For the third week in succession, Hawaii promises to be the important subject before the senate The president will comply with the requests of both houses of congress for copies of all the recent correspondence on the Hawaiian question, and it is considered almost certain that, whatsoever condition of affairs the correspondence and the message accompanying it may reveal the senate will find in it text for numerous speeches

The program in the senate includes the reception of the president's Hawaiian message, and speeches by Senators Hansbrough and Dolph the former on the explanation of the bill for the extermination of the Russian thistle and the latter on the subject of the tariff

The remainder of the week not given up to Hawaii, will, in all probability, be devoted to the consideration of comparatively unimportant bills on the calendar, of which there are a large number

Many of the senate committees have been turning out work at a rapid rate during the two weeks of the session, and as a consequence, the calendar is much longer now than it was at the beginning of the session notwithstanding the senate has passed a large number of bills for the time it has been in session

If the nomination of Judge Hornblower as justice of the supreme court should be reported by the judiciary committee, which is by no means certain, there will be an effort to have the nomination confirmed during the week, and as there is likelihood of some opposition to this confirmation, considerable time may be spent in executive session upon this subject.

The only measure of national importance upon the calendar in position to be taken up for final disposition is the federal elections bill, and its consideration at this time is barred by a stipulation between the Republican and Democratic members that it shall rest where it is until after the Christmas holidays

There is a desire on the part of senators generally that the Christmas recess shall begin on Thursday of this week but the house will probably be allowed to name the day. It will not be later than Friday.

CROSSED ELECTRIC WIRES

Considerable Damage Done in Several Indianapolis Stores

INDIANAPOLIS Dec 18 —The crossing of electric wires caused considerable damage in several downtown stores yesterday evening It seems that the arc and incandescent wires came in contact, creating a short circuit [illegible] coming in contact [illegible] to woodwork touching them

From this cause five fires started at once in various parts of the business district at one time and the whole fire department was kept busy They were in Bulks' clothing house, on Illinois street, Charles Mayer & Sons toy house, on Washington street, Marott's shoe store, on Pennsylvania street Butler, Snow & Butler's law office in the Lombard block, and in the Kahn Tailoring company, on Washington street. None of the fires proved serious

An Undertaker's Misfortune

CARLISLE Pa, Dec 18—At the funeral of Margaretta McClure, the only child of the late Chief Justice Gibson, yesterday afternoon, as the body was being lowered into the grave in the presence of a large gathering of people the undertaker, Alex Ewing, slipped and fell head foremost upon the casket He was lifted out of the grave in an unconscious condition, and it is feared he will die.

LOUISVILLE'S DISASTER.

The List of the Dead Missing and Injured Remains Unchanged

LOUISVILLE, Dec. 18 —The list of the dead missing and injured in Friday's bridge accidents remains about the same as was at first given out, seven bodies having been recovered 11 missing and 14 injured

Work was continued at the scene and a large force of men has been at work clearing away the wreckage in their search for the bodies of the missing men Better work than did their labors yesterday than Saturday and at 4 p m the body of C J Holden one of the missing men was taken out The body was badly mashed and was frozen stiff No other bodies were recovered

The injured at the hospital with the exception of Edward Hoben and Edward Hildebrand are doing nicely, and Dr Rodman says they will soon be out again George Thorpe has been discharged Hoben is in a very critical condition and may die at any time His brother has arrived and is in attendance Hildebrand is also in a precarious condition

Coroner Gilbert of Jeffersonville held an inquest over the body of F D Burns before it was taken to Franklin Pa, by his brother and rendered a verdict in accordance with the facts simply stating that Burns lost his life in the collapse of the Jeffersonville bridge

Chief Engineer Deans has arrived from Phoenixville, Pa, and will take charge of things

BIG GOLD BOOM

Cripple Creek Colo May Become a Modern El Dorado

DENVER, Dec 18 —It is formally announced that all the capital is subscribed by Denver and New York capitalists for the building of the Florence and Cripple Creek railroad Contracts are also signed for the construction of the road which is to be completed by May 1

At the same time contracts were let for the building of enormous stamp mills at Florence to be completed by May 1 which will be capable of treating 500 tons of ore daily, one of the conditions being that they treat 10 dollar ore at a profit the mines at Cripple Creek being abandoned in nonfree milling gold

There are now 15,000 people in and around Cripple Creek and it is anticipated that the new road will double the population in 10 months The entire Rocky mountain country firmly believes that Cripple Creek, owing to its present large output of gold, will be the greatest producing gold camp in America and be to Colorado what Silver Leadville was in 1879

Added Another Murder to His List

DURANT I T Dec 18 —Dave Bohannon the territory outlaw over whose head hangs a reward for two cold blooded murders committed in the Indian Territory has added another one to his list Yesterday afternoon four miles from this city he murdered a man named Tom McCoy after a bitter quarrel Bohannon fled and has not been apprehended

FREIGHT WRECKED.

An Entire Train Goes Over an Embankment.

THREE LIVES WERE LOST

One Man Probably Fatally Injured, Three Others Slightly Hurt and About One Hundred Cattle and as Many Hogs Slaughtered—The Accident Occurred on the Chesapeake and Ohio Road

LOUISVILLE Dec 18 —Section 2 of No 14 freight train of the Chesapeake Ohio and Southwestern railroad northbound, was wrecked at 10 o'clock Sunday morning and 11 cars 10 stockcars and four loaded coalflats with the engine were precipitated down a steep embankment between West Point and Muldraugh Ky 24 miles south of Louisville Three lives were lost, one man probably fatally injured, three others slightly hurt and about 100 cattle and as many hogs were slaughtered

The dead are

Thomas Keegan, engineer of Louisville

Jack Downs fireman of Louisville

Stephen Joyce, a tailor, whose home is in Newark O

The injured are

Albert Church, colored rear brakeman skull fractured, will probably die

Jack Hodges colored, head brakeman, head injured

William Kelly of Preston and Chris Jacobs of [illegible] Ills both tailors injured about the head and badly bruised

None of the three last named were seriously hurt The three tailors were stealing a ride They were not tramps, and had been working at Owensboro, Ky, but were out of work and money and were trying to reach this city They were put off the train at Red Hill by Brakeman Hodges, but got on again as it pulled out Joyce leaves a wife and child at Owensboro

Engineer Keegan was conscious when taken from the wreck and lived for three hours remaining conscious to the last He leaves a wife and two children Joyce and Downs were instantly killed

The cause of the accident was the jumping off the track of the trucks of a stockcar in the middle of the train They bumped along the ties for 200 yards until a narrow part of the roadbed was reached with precipitous slopes on both sides The derailed car at this point struck some rotten ties on the west side The ties gave way and the whole weight of the car lying thus placed on the edge of the slope the roadbed gave way and slipped down the hill

Cars and truck went to their and the couplings holding, the engine was bodily dragged after them The engine went high in the air and turned completely over, entirely wrecking it The cars in the middle of the train went to the bottom of the hill and were smashed into kindling wood In one long car every animal was killed but one and the cries, squeals and moans of the wounded and imprisoned cattle, hogs and sheep were most distressing

A relief train with surgeons was sent out from Louisville and a work train with a large force of men were soon at work clearing the track, which was clear at 7 o clock

Five boxcars and the caboose remained on the track In the caboose were Conductor Wheeler and six stockmen all of whom escaped injury The coroner's jury censured the railroad company for the condition of the track to which the accident was attributed

A FAMILY FEUD.

It Breaks Out Afresh and Serious Bloodshed Is Probable.

BIRMINGHAM Ala, Dec 18—Sheriff M J Latham of Bibb county gives an account of a serious state of affairs in his county Last week a feud which has been going on for some time between the Elam and Palmer families broke out again and one of the Elams was seriously shot

Friday the railroad company running near Centreville in Bibb county heard that the Palmer family intended leaving the county swore out a bench warrant for Mart Palmer's arrest

Sheriff Latham and Deputy Lee Arnold went eight miles in the country away from all railroad connections and found Mart at a dance The sheriff went in the front door and Mart left for the country through the back door One of the county's bloodhounds tracked the man but he opened fire and first killed the dog and then fired at the officers

The fire was returned Mart was seen to fall The officers marched through the swamp for a while but could not find the man It was midnight, and in the morning the search was made over, but Palmer's relatives had hid him The Palmers believe the Elams swore out the warrant, and more difficulty is likely to occur

Smuggled Goods Captured

SAN FRANCISCO Dec 18 — Friday the customhouse searchers made a raid on the steamer Oceanic and succeeded in capturing a large quantity of smuggled goods. A search of the quarters occupied by the crew, most of whom are Chinese led to the light several thousand dollars worth of opium and silk clothing not on the manifest of the vessel It is believed that for some time the crews of the Chinese steamers have been engaged in more or less extensive smuggling operations

Murder Over a Strike

APOLLO, Pa Dec 18 —Saturday night the bad blood that has developed between the strikers and the nonunion men at the Apollo iron mills resulted in a collision that will end in murder It appears that a party of strikers got after a man named Mason and beat him To protect himself Mason fired into the group of his assailants and shot William Kelly, a striker, who was active in the attack on him Kelly's death is only a question of hours Mason was jailed

BRAZIL WAR NEWS.

Details of Recent Happenings Around Rio Janeiro.

DISPATCH TO THE LONDON TIMES.

Several Battles Have Been Fought, With Heavy Loss of Life—The Insurgents Generally Successful—President Peixoto's Position Said to Be Weakening—Business Almost Entirely Suspended

LONDON, Dec 18 —The Times will publish a dispatch from Rio Janeiro, dated Dec 9, via Montevideo, Dec 15, saying

"The manifesto of Admiral Da Gama (the insurgent admiral in command at Rio Janeiro during the absence of Admiral De Mello) has produced excitement and greatly increases the popularity of the revolution

A messenger who has returned from Sao Paulo and Santos states that the monarchists there are predominate everywhere The people are prepared to follow the lead of Admiral D[illegible]

"Fernando Lobo [illegible] of justice and of the interior resigned yesterday in consequence of a divergence of opinion with President Peixoto concerning present events This shows that the position of President Peixoto is weakening

"I have a copy of two official dispatches sent by the war minister to Rio Grande which is beginning to [illegible] effort to [illegible] the [illegible] of [illegible] Osorio and to retrieve the great disaster resulting from the defeat of General Isidoro on Nov 23

"Several officers during the past week have been arrested on suspicion of complicity in the revolution

The government has suspended the Rio News an English newspaper whose editor is in America

"During the past week there has been some slight skirmishing in the vicinity of Nictheroy and Armacao with small casualties and no result

"The artillery in the forts in Fort Villegaignon continues daily without apparent alteration of the situation

On Wednesday night [illegible] Fort Villegaignon [illegible] launch [illegible] Cobras island and Fort Villegaignon [illegible] heavy rifle fire and Fort Villegaignon [illegible] killing and wounding hundred soldiers

I found that the fire [illegible] much damaged the buildings [illegible] and the masonry of the [illegible] and the mouth of the harbor is much cut away in consequence of the shell [illegible] The [illegible] [illegible] [illegible] [illegible] two hundred officers and [illegible] [illegible] [illegible] ultimate success

"Examined [illegible] thoroughly and consider [illegible] can [illegible] last for two months longer

"On Saturday night 1 500 government troops, lining the shore at the war and marine arsenals opened a heavy fire from machine guns and rifles upon Cobras island for the purpose of covering the advance of storming parties Cobras island replied strongly, causing the troops to abandon the attempt after two hours heavy firing the government losing over 100 and the insurgents having only two men wounded The firing on both sides was very wild

"The government proposes landing troops upon the Island of Governados, now belonging to the insurgents, for the purpose of preventing supplies reaching the insurgents The latter are prepared to resist

"Tomorrow the insurgents intend keeping up a continuous fire upon the customhouse and thus preventing all future business

"Yesterday the insurgents seized the steamer Parahyba, flying the Argentine flag, carrying war material and provisions and proceeding to Santos and Rio Grande The vessel refusing to heave to, the insurgents fired killing one and wounding four men The insurgents then boarded her

Admiral De Mello wired on Saturday asking Admiral Da Gama to send him another transport to carry troops

Many important business houses propose closing their doors tomorrow until the end of the revolution, as they consider that the present situation is too dangerous

The British minister has notified the community that much danger exists at the present time and advises residents to leave the city

Many people consider that the time has arrived for recognition of the belligerent status of the insurgents

Hotel Burned

ST JOSEPH, Mich, Dec 18 —Early yesterday morning the Lake View hotel in this city was completely burned entailing a loss of nearly $30 000 The property was insured for $20 000 The fire started in the furnaceroom in the basement and gained such headway that a number of the 75 guests barely escaped [illegible] and only a few of them saved their belongings A Mr Davis of St Paul left [illegible] at the powerhouse [illegible] [illegible] third story balcony to the ground and sustained internal injuries from which he may die

[illegible] Raid

KANSAS CITY Dec 18 The sheriff raided the [illegible] Hurley prize fight at north Kansas City yesterday morning just [illegible] the first round had been finished [illegible] sports from this city were [illegible] Some of those in attendance [illegible] ness [illegible] [illegible] principals will have to [illegible] jail till next April Hurley had [illegible] advantage over Larkins and would have had him bested in a couple more rounds

[illegible] Dead Body

NEW YORK, Dec 18 Workmen engaged in exploring the ruins of Thoesen's furniture [illegible] Forty ninth street and Third avenue which was destroyed by fire Friday afternoon found the body of Valentine Bauer who had been employed there as a varnisher The body was badly charred the trunk and lower extremities being nearly burned away The head was scarcely recognizable

Stricken With Paralysis

SAVANNAH Dec 18 —Dr William S Lawton president of the Augusta and Savannah railway, and a brother of General Alexander R Lawton was stricken with paralysis Friday and died yesterday afternoon He was a prominent citizen and was for years one of the commissioners of Chatham county

Two Crooks Found Dead

SIOUX CITY, Ia Dec 18 —The dead bodies of G P Myers and Joe Bloom two crooks and confidence men were found Saturday morning back of a saloon on Nebraska street Both were shot through the abdomen There are two theories of the killing—one that in attempting a holdup the men were shot by the intended victim the other that they were killed by pals Myers and Bloom were running a fraudulent tailor shop No arrests

Resisted Arrest and Were Shot

LIVE OAK, Fla Dec 18 —James Mathis and Henry Scott, two negroes were shot and killed by Marshal Peary last night Richard Robinson another negro was also shot but not fatally There goes were drunk and disorderly and when Peary attempted to arrest them resisted and drew revolvers Peary began firing, shooting Mathis through the head and Scott through the heart killing them instantly Robinson was shot in the shoulder The coroner's jury exonerated Marshal Peary

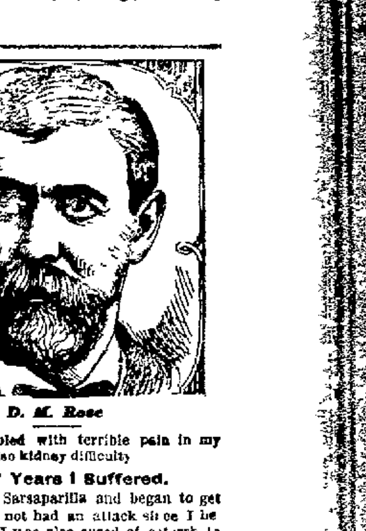

D. M. Rose

"I was troubled with terrible pain in my back and had also kidney difficulty

For 27 Years I Suffered.

I took Hood's Sarsaparilla and began to get better I have not had an attack since I began to use it I was also cured of catarrh in the head and am now in good health" D M. ROSE, Denison Iowa. 100 doses one dollar.

Hood's Sarsaparilla Cures

HOOD'S PILLS cure Liver Ills, Jaundice Biliousness Sick Headache and Constipation

IT'S A CONDITION, NOT A THEORY, THAT CONFRONTS US!

A PENNY SAVED IS A PENNY EARNED.

As Sure as a Die!

TAKE CARE OF THE CENTS, AND THE DOLLARS WILL TAKE CARE OF Themselves.

Christmas buyers! We have appreciated the situation, and our prices have been slashed beyond all sizes of recognition Never before has such an opportunity happened Right on the threshold of the season to buy your Christmas presents at such low prices We recognize that times are a little close just now, and have marked every article in our store to sell Can't help but be a temptation to you You can positively buy your Christmas presents full One-Third Less Than Ever.

Our Price Pursuaders:

Men's Suits. Well made and trimmed in different colors Size 34 to 44 $4.12.

Men's Overcoats and Ulsters. We guarantee to save you 25 per cent during this sale Big assortment, prices $3.88 up to $20.

Boys' Suits. We will close out (only during this sale) all our Boys Suits at 25 per cent discount. Prices, $2.78 up to $15.

Boys' Overcoats and Ulsters. We have only a few left and rather than invoice them, will close them out at less than cost price. Price, $3.12 up to $12.

USEFUL HOLIDAY GIFTS. SMOKING JACKETS, SHIRTS NECKWEAR GLOVES SATCHELS, NIGHT SHIRTS, SOCKS ETC, ETC

48 Cents Buys your choice of SUSPENDERS worth 75 Cents and $1.00. See window display

$1.18 For Silk PLUSH CAP former price $2.00. See them in our window

Appropriate Christmas Presents. HATS PANTS OVERCOATS, MUFFLERS CUFF BUTTONS

We intend to make this the banner week, and Christmas buyers will find that we have made attractive prices on everything, and will make buying light on their purses.

GUS. KALB'S

Great Stock Taking Sale Nearing An End.

P. S---AN INVITATION IS EXTENDED TO EVERYONE, WHETHER YOU WISH TO PURCHASE OR NOT

NEWSPAPERARCHIVE® NEWSPAPERARCHIVE®

The Lima Times-Democrat

THE TIMES-DEMOCRAT PUBL'G CO

THE TIMES-DEMOCRAT is published every evening (except Sunday) and will be delivered at your supper table each evening upon the following terms

One copy one year in advance $5 00
Six months, in advance — 2 50
By carrier per week 10 cents

OFFICE—TIMES BUILDING,
No 221 North Main Street, Lima, O
TELEPHONE CALL, No 84

LARGEST CIRCULATION IN LIMA

Postage Prepaid Anywhere in United States

Subscription collections made weekly. Our collector will call each week unless some special arrangement be made with him. All subscription accounts must be paid promptly.

All foreign subscriptions must be paid in advance

THE TIMES DEMOCRAT has the largest circulation of any daily newspaper in northwestern Ohio outside the larger cities. It reaches into every portion of Lima and goes into every postoffice in Allen county. The Lima Times-Democrat is recognized as the people's paper and as such is the most popular newspaper in the city. It is read by every one in Lima and its rapidly increasing circulation attests its superiority over all competitors.

THE TIMES DEMOCRAT—The Semi Weekly edition issued by the TIMES DEMOCRAT COMPANY is without parallel in point of excellence. It contains 56 columns of choice literary, editorial, news and advertising matter of vital interest to everyone in the county. This excellent newspaper is published for the small sum of

ONE DOLLAR PER YEAR IN ADVANCE

Subscriptions not paid in advance will be charged for at the rate of $1.50 per year

Address all communications to
TIMES DEMOCRAT PUB CO
Lima Ohio

SPECIAL NOTICE

We but SOLID METAL CUTS will hereafter be used by THE TIMES DEMOCRAT and advertisers will please govern themselves accordingly. Cuts with visible lines are either damaged or worn and should be destroyed and must be avoided in the best interests of venders and advertisers. We respectfully call the attention of the trade to the above notice.

Supt Ross of the Seltridge Handle factory last night informed his employes that he had been ordered to make a general reduction in wages of 20 per cent The men were free to accept the reduction or quit it made little difference to the management

As the manager is the editor of the TIMES perhaps he can tell his readers what he thinks of the threatened tariff legislation—*Gazette*, Sunday

There could not be a better text for a tariff reform article from Democratic standpoint than the above paragraph when the facts which are behind it are considered

This reduction in the wages of workmen was a necessity against which there was but one alternative—to shut down the works and thus throw out of employment entirely for the winter all the workmen The latter course would have been more profitable to the management but rather more burdensome on the employes Hence they were given an option in the matter

Was the tariff agitation a factor in bringing about a condition of affairs?

Not in the slightest degree

Events have been combining for the past two years which could not but culminate in a reduction of wages of people employed in this industry The effects of the McKinley bill had been to so far reduce the price of wool that many of the farmers in Allen county as well as elsewhere in Ohio and all over the country found their revenues sadly reduced Consequently in the early autumn of 1892 when the handle factories of Ohio and Indiana started up for their fall running farmers offered for sale more ash timber than had been offered before in ten years The farmers needed money Tax paying time was coming they had not been able to get any money for their wool the high price for all the farmers products which the McKinleites had promised would follow the adoption of that iniquitous measure had failed to come everything had to be sold for as low a price as ever, but he had to pay a fancy price for what he bought In his extremity he cut off a lot of timber that he had on his farm and sold it to get ready money As a consequence every concern using ash timber which had money enough to pay for it was simply overwhelmed with timber They did not want to refuse to buy when it was offered so they took it As a consequence they were compelled to manufacture it for the stuff will not keep in its raw condition

The result of this is readily apparent Every handle manufacturer in the west made up an enormous stock There was an era of over production in handles as now prevails in almost every industrial enterprise in America These goods are perishable and a time arrived when they were dumped on the market simultaneously at a period when the country was struggling with a financial panic which the evils of Republican legislation had brought upon it The inevitable followed—a cutting in prices was inaugurated to get rid of stocks that were depreciating with age and the cost mark was soon reached then passed This condition existing a reduction in operating expenses was necessary to bring the cost of manufacturing down to the market price else there must be a shut down until the market revived

The same doctrine that applies to this case will apply with equal fidelity to a majority of the other industrial concerns that are now shut down or running on short time, or with reduced pay It is over production from causes growing out of the evil effects of the McKinley bill

We have full faith in the good effects that will follow the contemplated tariff reform that will allow American manufacturers to export their goods thus giving employment to more American workmen It is a further fact in connection with the above discussed institution that if they had been compelled to follow out Mr McKinley's idea of having only a home market for our product, we would have found the factory shut down half the time for the past ten years, for fully that percentage of our product is exported Fortunately for our workmen the goods went into ports that did not impose prohibitory tariffs on that class of merchandise

Give us tariff reform plenty of it The sooner the obnoxious features of our present tariff system are eliminated that much sooner will there be a radical and permanent improvement in the business of the United States

HOW RAILWAYS ARE CRIPPLED

The *Pittsburg Dispatch* shows that 12 per cent of the entire capitalization of the railroads has gone into receivers hands since the beginning of the year The 71 roads involved have nearly 23 000 miles of track an outstanding indebtedness of almost $[illegible] and capital stock aggregating over $[illegible] making a total of almost $1 288 000 000 of stock and bonds from which all returns are suspended with the certainty that a large part of their value will be wiped out before the long process of the Courts shall have ended

The overbuilding of railways has kept pace with other overproduction under the stimulating effects of tariff bounties The cost of railroad construction has also been materially enhanced by high protective prices We do not believe that the high tariff writers and orators who ascribe the business troubles which inflict the country to the expectation of tariff changes have attempted to account for the failure of railway companies in the same way Railroads are built to promote and extend trade Protective tariffs are established to cripple trade and they operate to make railroad construction costly without increasing earning power If the railway receiverships could be added to the bill of complaint against the tariff reformers it would make a redoubtable item It is addening to reflect that this can not be done

Dynamite methods of argument threaten to become familiar even in far away Japan Four hundred bombs have been seized at Kioto and twenty one men arrested on suspicion of having incited rebellion against the Government The explosives were discovered three days before the date fixed for the assembling of the Japanese Parliament on November 24 and it is suspected that the bombs were intended like that Vaillant in Paris to be thrown among the members This not from ultra revolutionists that the Mikado's Government has anything to fear but from reactionaries among the Samurais who are bitterly opposed to the present progressive order of things in Japan It is somewhat curious that these ultra conservatives while opposed to the introduction of modern European methods in Japan should nevertheless adopt those of the extremist variety of modern European social reformers, the murderous Anarchists

The overhauling of the records and accounts of the Pension Bureau with the aid of special examiners has already been of vast service to the public interests and the $200 000 to be appropriated for the continued employment of the examiners will be money well spent The pension list should be made indeed and in truth a roll of honor

The signs of the times continue to reflect discredit upon the gloomy vaticinations of the McKinleyites The Northern Ohio blanket mill at Cleveland is to resume operations on January 1 in all its departments regardless of what the terrible tariff smashers may do The high tariff apologists can't scare all the manufacturers all the time

Opera Glass Case

Another inexpensive Christmas present is an opera glass bag To begin with cut perfect squares of pasteboard round off two of the corners into perfect shape cover these with old brocade, embroidered or painted silk Make of some delicate shade of plain silk a narrow puff to join these cardboard pieces Keep the puff in place by a plain inside lining finish the top with frilled heading of the plain silk, drawn with a silk twist tipped with tiny tassels

Sore Throat

For a sore throat there is nothing better than a flannel bandage dampened with Chamberlain's Cough Balm It will nearly always effect a cure in one night's time This remedy is also a favorite for rheumatism and has cured many very severe cases 50 cent bottles for sale by Melville, the druggist, next to P O

LIMA LODGE, F & A M,

Will Hold Their Annual Reunion and Banquet To-night

This evening Lima Lodge No 203, F & A M, will hold its forty-third annual reunion and banquet in Masonic Hall, the exercises commencing at 7 o clock The following officers will be installed, C H Johns being installing officer and W K Boone, marshal

Worshipful Master, H C Schedde
Senior Warden J W Crum Junior Warden, P A Lown, Treasurer, G W Wikoff Secretary, I S Good Senior Deacon, Thos Cahill Junior Deacon, S H Johns, Stewards, G E Bluem and C H Logan Tyler D R J Roush

Following the installation there will be a banquet and dancing

Hood's Sarsaparilla, the king of medicines, conquers scrofula catarrh rheumatism and all other blood diseases Hood's and only Hood's

Attend
TREAT'S
Great
Xmas Sale

for the most substantial bargains ever offered in Lima

HOSIERY

25c for Ladies fine Cashmere Hose former price 50c

15c for Misses Ribbed Cashmere Hose very cheap

12c for Misses Fleeced Lined Hose extra bargain

TREAT'S, No 209 North Main Street

USED A KNIFE

On a Fellow He Found on His Return Home

William Crosson who lives with his family in the Carnes block, corner of Spring and Tanner streets went home Saturday night and found Red Reardon in his apartments He proceeded to make a rough house and was knocked down by Reardon He retaliated by giving Red a gash in the head with a knife after which the latter took his leave Mrs Crosson and the children left the house and were locked up for disorderly conduct by Lieut Philen and policeman Wingate Later Crosson went to the station to see his wife and was also locked up They were released yesterday and notified to appear before the mayor this morning, but Mrs Crosson and her daughter both being ill this morning the case was continued indefinitely The two youngest children will probably be sent to the Children's Home

Reardon is the fellow who was arrested some time ago with a bad case of the nakes and sent to the county infirmary

Gentlemen,

If you wish to buy your wife a Lady friend a nice Fur Cape you will be able to get it at the best selected stock at G E Bluems 57 Public Square 2 4t

Holiday Excursions Via Pennsylvania Lines

On December 24 25 and 31st 1893 and January 1st 1894 excursion tickets at low round trip rates will be sold from stations on the Pennsylvania Lines west of Pittsburg to points on these lines in Western Pennsylvania Ohio Indiana Illinois Kentucky and West Virginia Return coupon will be valid until January 2nd For details apply to nearest Pennsylvania Line ticket agent J H Oyler Ticket Agent Lima O

Excursion to Cincinnati

Tuesday December 19th, via the C H & D at the unusually low rate for round trip of $4 00 Tickets good on all regular trains leaving Lima in the date up to and including 12 00 noon Tickets good returning on all regular trains of the 19th and 20th inst

Those who want to take their children on the excursion to Cincinnati on the 19th can get tickets at the half the extreme low rate of $4 00 J H

Pennsylvania Lines

Excursion rates to California and winter resorts in the South via Pennsylvania lines Tourists tickets to winter resorts on the Pacific slope and in Florida and the South are now on sale at the principal ticket offices of the Pennsylvania lines The low rates will be in effect during the winter, and return limit of excursion tickets will permit an extended sojourn For details please apply to nearest Pennsylvania Line ticket agent, or address J Van Dusen Chief Assistant General Passenger Agent Pittsburgh Pa B H Oyler Ticket Agent Lima O

Those

Two Dollar Skirts for $1 25 at G E Bluems will not last more than a few days See that you get one for Christmas 2 4t

The Latest in Jewelry

Cats eyes, when large and of purplish cabs are still used

A pretty lace brooch is a crescent of pearls carrying a cornelian bull

The eagle has been introduced into England, imbedded with diamonds with ruby eyes, is a chatelaine pin

Enamel tapes, blue, crimson and wendez, are used to form chatelaine pins for watches enameled in the same manner

A horseshoe brooch with a witch hanging in it is a novel combination The horseshoe is of diamonds and can be detached

A lacepin for a woman of sporting tastes has a long round bar A horse with a mounted figure at full run has two legs on one side and two on the other apparently in the act of jumping

Watches are coming more and more in favor A new design is a jeweled swallow holding in its beak the bow of a diamond incrusted watch The idea is carried out with other animals

Out in a Blizzard

Mr J F Blaize, an extensive real estate dealer in Des Moines, Iowa, narrowly escaped one of the severest attacks of pneumonia while in the northern part of the state during a recent blizzard, says the *Saturday Review* Mr Blaize had occasion to drive several miles during the storm and was so thoroughly chilled that he was unable to get warm, and inside of an hour after his return he was threatened with a severe case of pneumonia or lung fever Mr Blaize sent to the nearest drug store and got a bottle of Chamberlain's Cough Remedy of which he had often heard, and took a number of large doses He says the effect was wonderful and in a short time he was breathing quite easy He kept on taking the medicine and the next day was able to come to Des Moines Mr Blaize regards his cure as simply wonderful For sale by Melville the Druggist, next to P O

Car Load of Sleighs

Have just received a car load of Portland and Swell Body Sleighs They are extra nice

L E STAMETS & Co
Corner Market and Union Streets
55 26 dtf

Holiday Rates

For the holidays the Lake lines (Chicago & Erie) will sell round trip tickets at one and one third fare between all points on the lines west of and including Niagara Falls Buffalo, Salamanca and Bradford also over the following railways

C H V & T C & C C C & S C H & D C I & M I & O C P & I I S & C C S Time Valley Ry W & L E Wabash

Tickets on sale Dec 23rd 24th 25th 30th 31st and Jan 1st with return limit up to and including Jany 2nd FRANK McCOY Agent

Holiday Rates

The C H & D railroad will make a rate of one and one third fare for the round trip to any points on the C H & D system and to points on almost all connecting lines

Tickets on sale December 23 24th 25th 30th and 31st 1893 and January 1st 1894 Good going only on date of sale good returning up to and including January 2 1894

D C EDWARDS Gen Pass Agt
Cincinnati Ohio

For information call on or address H J McGuire Ticket Agent Lima Ohio

Medical Impostor

Mr Ashurst arrived in town at Pendleton, Ind last week and represented himself to have been treated by a physician at Anderson at New Mills in the same city that he professed to be cured of a long standing case of kidney and bladder troubles by the doctor Now the conduct of this man Ashurst was such as to arouse the suspicions of the people with whom he came in contact to such a pitch that he was shadowed by a detective from the city of Anderson to Pendleton where he was arrested on a charge of obtaining money under false pretences Ashurst is a young man of good address and quite a talker and he succeeded in deceiving the people with whom he came in contact to such a degree that they were willing to believe anything he might say or do Ashurst was a stranger in Pendleton and had no business there that any one could learn and his presence there was a mystery to all who saw him Ashurst was arrested on Friday last and on his person was found a large number of testimonials from persons who had been cured by the use of the doctor's medicine and also a large number of letters addressed to persons in different parts of the country who had written him for information concerning his method of treating the sick Ashurst was also in possession of a large number of blank envelopes addressed to persons who had written the doctor

Pittsb'g, Ft. Wayne & Chicago Rly.

Pennsylvania Lines.

Schedule of Passenger Trains—Central Time.

Pullman Sleeping Cars are run on Nos. 3, 5 and 15. Pullman Vestibule Dining Cars on 4 and 6. Nos. 4, 6 and 26 connect in Union Station, Pittsburgh, for Washington, Philadelphia and New York. Quick Paced Type denotes time from 12:00 noon to 12:00 midnight; Light faced line from 12:00 midnight to 12:00 noon.

	9	13	3	25	33
	AM	PM	PM	AM	PM
Chicago ... lv					
Fort Wayne ... lv					
Ft. Wayne ... ar					
Lima ... lv	11 17	12 02		7 15	
Kenton ... lv				8 06	
Upper Sandusky ... lv				8 13	
Carey ... lv				8 25	
Fostoria ... lv	2 50	1 43		8 51	
Tiffin ... lv				9 05	
Clyde ... lv				9 24	
Green Springs ... lv	3 14			9 35	
Gibsonburg ... lv				9 50	
Fremont ... ar	3 34	2 27		10 03	
Fremont ... lv				10 17	
Clyde ... ar				10 33	
Bellevue ... ar				10 43	
Sandusky ... ar				10 51	
Milan ... ar				11 01	
Norwalk ... ar				11 09	
Shelby Junc. ... ar				11 24	
Mansfield ... ar					
Crestline ... ar					
Galion ... ar					
Bucyrus ... ar					
Crafton ... ar					
Rochester ... ar					
Pittsburgh ... ar					

	26	8	4	6
	AM	PM	PM	PM
Chicago ... lv				
Fort Wayne ... lv				
Ft. Wayne ... ar				
Lima ... lv	9 10	1 15	1 15	
Kenton ... lv	10 35	2 46	2 38	
Upper Sandusky ... lv	11 20	3 35	3 35	
Carey ... lv	12 33	5 00	5 20	7 05
Fostoria ... lv				7 16
Tiffin ... lv				7 25
Clyde ... lv		6 18	6 18	7 33
Green Springs ... lv		6 34	6 34	8 15
Gibsonburg ... lv		6 46	6 46	8 30
Fremont ... ar		6 59	6 59	8 43
Fremont ... lv				9 03
Bellevue ... ar		7 30	7 30	9 30
Sandusky ... ar				9 50
Milan ... ar		7 56	7 56	10 02
Norwalk ... ar				10 20
Shelby Junc. ... ar		8 15	8 15	10 21
Mansfield ... ar		8 27	8 27	10 44
Crestline ... ar				10 55
Galion ... ar		8 49	8 49	11 10
Bucyrus ... ar		9 10	9 10	11 33
Crafton ... ar		9 30	9 30	11 52
Rochester ... ar				12 05
Pittsburgh ... ar		10 10	10 10	1 45
Chicago ... lv		7 00	7 00	11 00
Fort Wayne ... lv		8 40	8 40	12 34
Ft. Wayne ... ar		9 45	9 45	1 45
Lima ... lv		11 25	11 25	3 35

*Except Sunday. †Flag Stop.

Meals.

E. A. FORD, General Manager. General Passenger Agent, PITTSBURGH, PENNA.

Time cards, rates of fare, through tickets, sleeping cars, and further information regarding running of trains apply to any agent of the Pennsylvania Lines.

JOHN H. OYLER, Ticket Agt., Lima, Ohio.

L. E. & W.

SOLID TRAINS BETWEEN Sandusky and Peoria, and Indianapolis and Michigan City.

Direct communications to and from all points of the United States and Canada.

EAST BOUND FROM LIMA.

6* Sandusky acc.,	leaves	7:20 a. m
4* Fast mail,	"	2:00 p. m
2* " express	"	7:40 p. m
110* Local freight		5:50 a. m

WEST BOUND FROM LIMA.

1* Fast mail,	leaves	9:45 a. m
3* " express	"	1:15 a. m
5* Sandusky acc.,	arrives	4:45 p. m
139* Minster acc.,	leaves	5:00 p. m

*Daily except Sunday. *Daily.

No. 1 arrives at Bloomington at 9:55 p. m., making direct connection with C. & A. fast line, arriving at Kansas City at 8:30 next evening.

No. 3 makes direct connections for all points on C. B. & Q. R. R.; only one daylight change to Kansas City, Omaha, Lincoln, Neb., or Denver.

No. 2, connections, Lima, Fostoria, Fremont and Sandusky, and No. 4, at Lima and Fostoria, with through trains to all east bound points.

Free Reclining Chair Cars on Nos. 1 and 2 for all passengers.

Nos. 1, 2, 3 and 4 make connections at Tipton with the I. & M. C. division for all points north and South.

For tickets, rates, and general information call on

J. C. BURGH, Ticket Agent L. E. & W. Ry.,

Address, H. C. PARKER, Traffic Manager.

F. DALY, Gen. Pass. Agt. Indianapolis, Ind.

CINCINNATI HAMILTON & DAYTON R.R.

CH&D

CINCINNATI INDIANAPOLIS CHICAGO DAYTON TOLEDO DETROIT

C., H. & D.

NORTH BOUND.

	ARRIVE.	LEAVE.
No. 25	3:35 a. m.	3:20 a. m
" 2	8:55 a. m.	9:00 a. m
" 6	1:20 p. m.	1:40 p. m
" 16	6:00 p. m.	6:20 p. m
" 10	9:15 p. m.	
" 60, Sunday only	7:35 a. m.	7:40 a. m
" 62, Sunday only	10:16 p. m.	
" 14		6:10 a. m

SOUTH BOUND.

	ARRIVE.	LEAVE.
No. 11		5:45 a. m
" 1	9:25 a. m.	9:30 a. m
" 5	12:30 p. m.	12:40 p. m
" 9	3:55 p. m.	4:15 p. m
" 7	2:05 a. m.	2:10 a. m
" 61, Sunday only		7:55 a. m

Train No. 113 leaves Toledo at 6:00 p. m.; arrives at Findlay at 8:25 p. m.

Train No. 116 leaves Findlay at 6:50 p. m.; arrives at Toledo at 9:00 p. m.

The C., H. & D. will sell tickets on Sundays to all stations at one fare for round trip.

Corrected time table effective September, 1893.

H. I. McGUIRE, Ticket Agent.

ERIE LINES.

Chicago & Erie Railroad.

Time card in effect Dec. 10, '93. From Lima, O.

TRAINS WEST. Departs

No. 5 Vestibule Limited, daily, for Chicago ... 1:32 p. m

" 3 Pacific Express, daily, for Chicago ... 11:47 p. m

" 1 Express, daily, except Sunday for Chicago ... 8:10 a. m

" 31 local daily, except Sunday 7:00 a. m

TRAINS EAST.

No. 2, Vestibule Limited, daily, for New York and Boston ... 8:47 p. m

" 4, Express daily, except Sunday 3:40 p. m

" 12, Express daily, for New York 2:50 a. m

" 33, local daily, except Sunday ... 7:00 a. m

Trains No. 1 and 2 stop at all stations on C. & E. division.

No. 15 carries sleeping cars & Sleepers to Columbus, Kenova, Norfolk and other Virginia points via Columbus, Hocking Valley & Toledo and Norfolk & Western Lines.

FRANK C. McCOY, Agent.

W. G. MACEDWARD, Trav. Pass. Agt., Huntington, Ind.

Every Woman

Sometimes reads something about monthly regulating medicine.

Dr. PEAL'S PENNYROYAL PILLS

Are prompt, safe and certain to result. The genuine (Dr. Peal's) never disappoint. Ask your druggist for them. Peal Medicine Co., Cleveland, O.

For sale by Melville Bros., next to post office.

Ladies, a Grand and Costly Souvenir With Each Purchase of $1.00 and Over.

The Acknowledged Leading Bargain Distributors of Northwestern Ohio.

WE WIN, IS THE VERDICT!

OUR NERVE, Combined with the fact that we do as we advertise, has worked like a charm. The jolly and happy crowds that thronged our store every day last week during our great special sale filled us with more than sufficient pleasure to offset the displeasure it caused to see our goods go at such a sacrificing price; it is not optional with us, we have to submit to the inevitable, for our too heavy stock must be reduced. Every day from now until January 1st we will continue the greatest of all great sacrifice sales ever attempted by any Clothing House in Northwestern Ohio. This week we add Thousands of Dollars' worth of new and well selected Holiday Goods in SMOKING JACKETS, DRESSING GOWNS, NIGHT ROBES, NECKWEAR, GLOVES and FINE SILK UMBRELLAS, bought for spot cash (at our price, of course.) The prices are so arranged as to enable you to make your Holiday Presents at a saving of 25 per cent. of former years. Bear in mind, we don't do any sensational, catch advertising, but state plain, solid facts, and then

WE DO AS WE ADVERTISE.

In Neckwear we have everything imaginable—Tecks, - Puffs, Four-in-Hands, Chantillas.

Dressing Gowns!

BATH ROBES.

Smoking Jackets,

House Coats,

In all their royal beauty of richness of design and excellence of material, and withal, so reasonable in cost that they are within the reach of the most economical buyers.

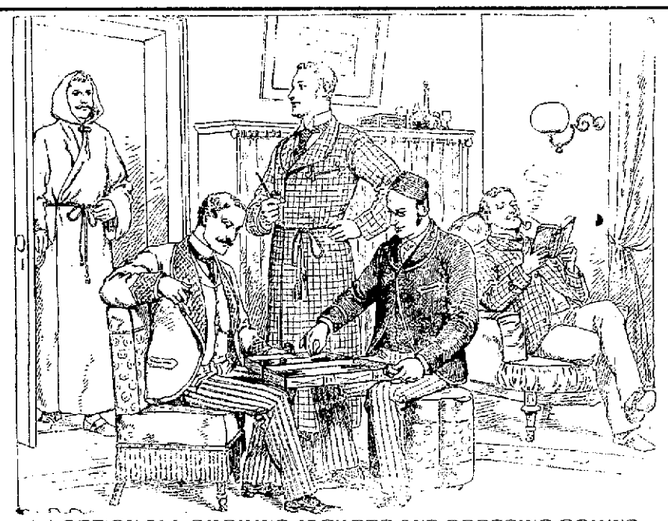

1-4 OFF ON ALL SMOKING JACKETS AND DRESSING GOWNS.

UNIVERSAL

- NIGHT ROBES -

In plain Blue, Pink and White, Imported Mulh'house Sateens; also a full line of Fancy Brocaded Zephyrs with silk cords. A full line of

TISSUE CLOTH ROBES

In plain and brocaded. Endless variety of Night Robes from

44 Cents to $3.

A complete line of Pajamas in all shades.

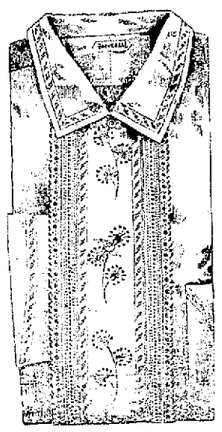

LADIES! If you wish to make a present to your husband, father, sweetheart, brother or son, which they will appreciate, for sensible utility, combined with beauty, do not fail to see what THE MAMMOTH has to show you, especially in our Furnishing Goods Department, which is replete with useful and elegant articles that will please the most fastidious. Our Hat and Cap Department also contains that which every man or boy can wish in the shape of new and nobby headwear. In our Children's Department will be found all the latest novelties to delight the hearts of the little fellows at prices to compel a purchase. Everybody is cordially invited to inspect our goods whether intending immediate purchase or not.

Honest Methods Made Us What We Are.

THE MAMMOTH

LADIES, Remember with every purchase of one dollar and over we give you a grand and costly SOUVENIR.

You know our Iron Clad Contract to save you 20 per cent. or we will refund your money.

If You Don't Believe It, Come and Be Convinced. If You Do Believe It, Come Any Way and Convince Others.

Ladies, a Grand and Costly Souvenir With Every Purchase of $1.00 and Over.

CLOSING OUT SALE OF TOYS and Holiday Goods AT COST.

We have a large line of the following:

Shoo Flys,
Toy Brooms,
Writing Desks,
Pianos,
Chairs—Rockers,
Iron Toys, large line.
Tables,
Baskets,
Drums,
Black Boards,
Trunks,
Toy Furniture,
Doll Cabs,
Engines,
Checker Boards,
Rubber Dolls,
Tin Toys,
Tool Chest,
Vases,
Cups and Saucers,
Dolls and Doll Heads,
Cradles,
Games,
China Tea Sets,
Musical Tops,
A—B—C Plates,
Wash Sets,
Jewelry of all kinds,
Fancy Bread and Cake Plates,
Toy Saw and Buck,
Games of all kinds,
Whips,
Stoves,
Horns,
Side Boards,
Toy Sad Irons,
Watches,
Wash Sets,
Guns of all sizes,
Mugs,
Kitchen Sets,
Bedsteads,
Tin Toys,
Blocks,
Large Line Picture Books,
Mouth Organs,
Chess,
Dominoes,
Skin Horses,
Banks of all kinds,
Glass Baskets,
Wax Candles,
Doll Swings,
Wringers,
Tubs, Pails,
Wash Boards,
Work Boxes,
Perfumery,
Looking Glasses,
Carts,
Wagons,
Noah's Ark,
Knives and Forks,
Spice Boxes,
Splashers,
Ten Pins,
Stamped Linens,
Embroidery Silks, and
Stamping a specialty.

—AT—

HOOVER'S NOTION STORE,

Metzger Block, 213 S. Main Street.

If Your

gentleman friend, your father or your brother is a Mason, make them a present of one or two of those Masonic Handkerchiefs. You can get them at G. E. Bluem's 57 Public Square. 51 5t

University Extension Course.

The next lecture of the course will be given by Dr. Gordy, Monday evening, The lecture to the teachers will be at 3:30, Monday.

COMMITTEE.

2t

DELPHOS.

Notes and Personal Mention From Our Neighboring City.

DELPHOS, OHIO, Dec. 18.—(Special Cor.)—Send your personals, news items, etc., for the Delphos department of the TIMES-DEMOCRAT to lock box 186, Delphos.

M. S. Germen went to Lima, Saturday.

Gus. Kolbe, of Frankfort, Ind., spent Sunday here with relatives.

J. R. Vetter, advance agent of the Farmer Hopkins company, spent Sunday here.

Mrs. J. M. Beard, of Spencerville, is visiting her parents, Mr. and Mrs. J. R. Brown.

Mrs. W. C. Baxter, of Scott's Crossing, visited her sister, Miss Minnie Westerfield, Saturday.

J. R. Brown was in Lima on business, Saturday.

Mrs. W. C. Hanklus is recovering a very severe attack of the grippe.

Jno. Fisher, a typo in the *Herald* office, went to his home in Lima, Saturday.

Frank Kolsmith took his little boy, Carl, to Cincinnati, Saturday, for treatment of a hip joint disease, with which he has been afflicted for several months.

Dr. Mauk's new office is over Klage's Sartatorial Parlors, and not over Boehmer's drug store, as was stated last week.

The Nonpareil Social Club will give a grand ball New Years afternoon and evening, in Flick's hall. The music will be furnished by the Opera House Orchestra. Don't forget it; it will be one of the social events of the season.

Charley Ray is always getting up some novelty in the way of advertising. The latest is a monster candle and everyone is to guess how long it will burn. The nearest guesser will get a twenty-five pound turkey, so Charley says. The candle is to be lighted on Christmas morning.

A deal that has been on the tapis for some time was brought to a close Saturday. For some time past rumor had it that Dr. D. H. Sullivan, the dentist, was about to sell his office here. But it was only a rumor, for no confirmation of the report could be had from the doctor. But all the while negotiations were going on which were finally brought to a close Saturday. Dr. N. F. Hazelett, of Milford, Ind., has bought the office and good will of Dr. Sullivan. Dr. Hazelett comes here well recommended. He is a graduate of the Indianapolis Dental College of Indiana, and has had an experience of six years in the practice of his profession. He will move his family here early next spring. Dr. Sullivan will go to Cincinnati to-day where he has interest in one of the largest dental offices in the city. For some time past he has realized that to make any further advance in his profession he must seek a larger field where a study of specialties can be made. His family will follow about the first of the year.

Muffs

29c at Bell's. 52-3t&w

Buried Yesterday,

The funeral services of Mrs. Elizabeth Patton, colored, who died from paralysis, were held from the residence corner of Wayne and Baxter streets, at two o'clock Sunday afternoon. The remains were interred in the old cemetary.

Catarrh in the Head

is undoubtedly a disease of the blood, and as such only a reliable blood purifier can effect a perfect and permanent cure. Hood's Sarsaparilla is the best blood purifier, and it has cured many very severe cases of catarrh. Catarrh oftentimes leads to consumption. Take Hood's Sarsaparilla before it is too late.

Hood's Pills do not purge, pain or gripe, but act promptly, easily and efficiently. 25c.

CHORAL SOCIETY MEETING.

Important Business to Consider.

All members of the society are urged to attend a meeting in Cambrain Hall on Tuesday evening, December 19, at 8 o'clock, to advise upon important matters.

The society has been invited to compete in an eisteddfod to be held at Maysville on February 8, and in another to be held by the people of Venedocia. Whether or not these invitations shall be accepted will be determined. The members are requested to invite singers to come with them to this meeting.

I. R. LONGSWORTH, Pres.
G. H. METHEANY, Secy.

Are your nerves sound or shaky? More shaky than sound ones these days. If you are listless, run down, lacking ambition or nervous, excitable, irritable, either or all indicate that there is trouble with your nerves. Neglect to cure the trouble may result in Prostration, Chronic Headache, Nerve Decay, Epilepsy, Paralysis or even Insanity. Dr. Wheeler's Nerve Vitalizer is a nerve restorer and healer, to dispel and cure all Nerve Disease. Also free advice and treatment by the doctor, if will explain your case, with stamp, to The J. W. Brant Co., Albion, Mich., or 42 Dey St., New York. $1 bottles of Ednan & Stout.

Try, Try Again.

In cutting goods, to get out the waist and draperies first.

Placing a pin under the button you are sewing on.

A little kerosene on a flannel to rub the furniture.

Rubbing polished floors with a flannel which has been steeped in kerosene.

Burning Dalmation powder for mosquitoes.

A Cure for Croup.

When on a visit to Iowa, Mr. K Dalton, of Luray, Russell county, Kansas, called at the laboratory of Chamberlain & Co., Des Moines, to show them his six year old boy, whose life had been saved by Chamberlain's Cough Remedy, it having cured him of a very severe attack of croup. Mr. Dalton is certain that it saved his boy's life and is enthusiastic in his praise of the Remedy. For sale by Melville, the druggist, next to P. O.

MAIL AGENT HURT.

George Dedrick Injured on the C. & E. Near this City.

Geo. M. Dedrick, the C. & E. mail agent, says the Marion *Mirror*, came very near being killed Thursday afternoon. He was taking his customary mail run out and was injured near Lima.

The accident which so nearly caused his death was brought about by one of the mail cranes found at smaller stations where mail is taken on by use of the crane instead of stopping the train.

While speeding through one of the small stations, near Lima, Mr. Dedrick made an attempt to take on mail, and in doing so was struck by the crane. He was knocked back into his car unconscious and lay there for some time before he was discovered or the accident known.

As soon as he was discovered, however, he was given immediate medical treatment, but it was over two hours after the accident before he was restored to consciousness.

He sustained severe injuries in the breast by the blow, and possibly slight internal injuries. It is hoped he will be fully recovered in a few days.

It does the work. Mr. Chas. Gocha, Gaylord, Michigan, says: "I am asked, 'Did Brant's Balsam do you any good?' Well, I should say it did! LaGrippe left me with a serious cough and lung trouble, for which I took about all the cough remedies I had ever heard of, without benefit. Mr. Russell, our druggist, suggested Brant's Balsam. As it was a large bottle for 25 cents I took one. It helped me; I used six bottles and was cured completely. (Cost $1.50.) Can heartily recommend it: its a great medicine." 25 and 50c bottles at Ednan & Stout, Lima.

COME AT ONCE TO TREAT'S GREAT XMAS SALE.

We have many new goods bought at very low prices, and you can profit by our purchase, so come at once. Goods are going out lively.

75c for Ladies' While ALL WOOL Union Suits. This beats them all.

TREAT'S,
52-6t 209 North Main St.

Excursion to Cincinnati

On account of the great Patti concert the C. H. & D. R. R. will make low rates to Cincinnati and return, tickets good going Dec. 22 and returning Dec. 23. If you want to see the Christmas decorations in the Queen City and attend the great concert, take advantage of the reduced rates. 22 5t

HOW THEY GO

Those fine Pocket Books and other leather goods, 25 per cent. less than wholesale prices at BELL'S.
52-3t&w

Masonic

Handkerchiefs can be bought at G. E. Bluem's. They will make a nice present for your gentleman friends. 51 5t

4 MEN

Can get shaved every ten minutes at

LUTZ'S : BARBER : SHOP,

One door west of postoffice, on High street

WANTED. Reliable men to sell our choice and hardy Nursery Stock and Seed Potatoes, full and complete line. Many varieties can only be obtained through us. Commission or salary paid weekly and promptly. Exclusive and choice of territory given. Don't delay write at once for terms.

ALLEN NURSERY CO., Rochester, N Y

DR. J. H. BLATTENBERG.

Veterinary Surgeon!

Graduate Ontario Veterinary College.

OFFICE at L. N. Pangle's Livery Barn, East Market St., Lima, Ohio.

TELEPHONE 88.

3-15-dew-1y

G. E. BLUEM,

57 Public Square,

THE DRY GOODS HOUSE OF LIMA.

We wish to call your attention to the many Good BARGAINS we now have, and hope that some of them will be of great interest to you to helping you to select your Holiday Gifts, and that you may know WHERE to get them at the LOWEST PRICE.

Choice Fur Rugs.

Dishes.

Wide Moire Ribbons at a Bargain.

Smoking Sets.

Gents' Mufflers.

Fur Capes.

Fancy Baskets.

Handkerchiefs and Kid Gloves.

NOTICE.

A Handsome CUP AND SAUCER WILL BE GIVEN AWAY TO EVERY PERSON making a purchase of $2.00 or over, from now UNTIL CHRISTMAS.

Parasols and Umbrellas.

Pocket Books and Shopping Bags.

Fine Wool Blankets.

Choice Books and Dolls.

Parasols.

Dress Goods at a Bargain.

A Fine Assortment of Cloaks.

A Two Dollar Flannel Skirt for $1.29.

Fur Muffs.

CHILDREN'S FUR SETS AND CLOAKS.

G. E. BLUEM,

57 Public Square. Dress Goods and Cloak House of Lima.

NEWSPAPER ARCHIVE®

D. BELL'S
LEADING DRY GOODS STORE

IS HEADQUARTERS FOR

HOLIDAY - PRESENTS!

GREAT BARGAINS FOR THIS WEEK.

IN MOST ACCEPTABLE ARTICLES.
DO NOT FAIL TO READ THE FOLLOWING:

LEATHER GOODS

Twenty-five per cent less than wholesale prices This includes Pocketbooks, Purses, Dressing Cases, Writing Portfolios, Cuff and Collar Boxes, Cigar Cases, etc

FURS.

12 dozen Muffs for 29 cents.

Children's Fur Sets at greatly reduced prices

Ladies' Fur Capes very special values in Astrachan, Electric Seal, Mink, Beaver, Monkey, etc

Handkerchiefs

See the special lots at 5c, 9c, 10c, 25c and 50c

Also those real Lace Trimmed ones from 75 cents to $15 00

Umbrellas.

See our values at $1 25 to $2 69

Dress Goods.

Lot of Dress Patterns from $2 32 to $10 00 at 25 to 50 per cent less than regular prices

Special drives also at 15 cents a yard, 33 cents a yard and 58 cents a yard.

Silk Department

Two bargains in Peau de Soie at 95c and $1 19

Two bargains in Gros Grains at 75c and $1 50

Full line of our Famous wide China Silks that beat anything in the market for the price

CLOAKS.

We have several most desirable Lots that we are making BIG CUTS on the prices

SHAWLS.

Lot of Beavers at $3 39 worth $4 50 Also great values at $5 00 $6 0 and $8

BLANKETS.

Just received a lot of the popular St Marys goods Slightly imperfect that will be sold very cheap

Fancy Towels and Stand Covers

A new stock just in at Bargain Price

Dolls, Baskets, Chinaware, Books.

At less price than you can find anywhere in the city

You cannot afford to buy without looking through our stock and getting posted on prices We have the largest stock and can save you money

D. BELL'S,

218 NORTH MAIN STREET.

The Lima Times-Democrat.

THE TIMES-DEMOCRAT PUBL'G CO

COUNTING ROOM 221 NORTH MAIN ST

TELEPHONE CALL, No 84.

TALES OF THE TOWN

Mrs P J Weott of West Spring street is sick

A Breezy Time company arrived here Sunday morning

Lew Hunter is able to be out after a tussle with la grippe

Born—to Mr and Mrs Carl Weil of North Jackson street, a girl

Street Commissioner Gibson has almost recovered from his recent attack of the grip

Peter Myers who has been confined to his home corner Elm and Elizabeth streets is very low

K Baldwin of East Market street has been seriously sick with the grippe and almost his entire family has been down with the same

John McMillen a young man aged about twenty two years is ill at his home on East Spring street, suffering from gangrene of the lungs

The five months old son of Mr and Mrs J F Buyer of 212 East Market street died Saturday evening Funeral services from the house at ten o'clock to-morrow morning

The persons who have been found guilty so far during the present term of common pleas court and sentenced will be taken to the penitentiary about the middle of the week

D. G. SAGER,

Proprietor of the Racket Store, No 306 North Main street, opposite the Court House, wants to see you right away He has placed special low prices on all goods, which includes a line of Holiday goods. Go to the Racket to see him 50-8t

OIL AND GAS

Buckeye Pipe Line runs Dec 16th 5,246 00 Dec 17th, 5,476 06

The Eastern oil market closed at 79.

Fur Capes

If you are going to make someone a present of a nice Fur Cape, be sure and see the splendid assortment of fine furs shown by G E Bluem 57 Public Square 52 4t

Call at "The Office"

for good goods Southeast corner Public square and Main street tf

Skating,

the best of the season, at McCullough's lake 52 2t

RANG THE BELL

And Started the Car Before She Had Alighted

Thursday night about ten o'clock Mrs E B Mattice of South Elizabeth street was severely injured by being dragged half way across Vine street by Fair Weather car No 3

Mrs Mattice that evening attended the banquet given by the Ladies Auxiliary to the O R C of which she is president at the home of Mr and Mrs Armstrong on North Pine street and boarded the car to ride home Arriving at Vine street the car stopped While alighting from the car the trolley boy rung the bell and the car started Some part of the car caught Mrs Mattice's clothing causing her to fall to the ground and she was being dragged through the mud and slush In falling she threw one of her arms directly beneath the rear wheel of the car She retained her presence of mind and seeing her perilous position withdrew her arm in time to prevent having it crushed She called to the trolley boy to stop the car which was done after she was dragged several feet She was considerably bruised and her clothing was ruined

Mrs Mattice complains of considerable soreness from the bruises she received but fortunately her injuries are none of them serious

ABOUT PEOPLE

Who They Are Where They Have Been or Are Going

George Heffner was in Middlepoint to day

Miss Mayme Hersey of Delphos is the guest of friends here

I E Summers was the guest of friends in Delphos yesterday

Mr and Mrs A E Lye of 416 North Main street have gone to Tiffin to spend the holidays

Attorney H F Mathers was in the city to day on business connected with the Ohio Southern road

Mrs John Nugent and children of Mattoon Ills are visiting her parents Mr and Mrs Wm Barrett of South Main street

Mrs Chas Burke has returned to her home in Montpelier Ind after an extended visit with relatives Her sister Miss Maggie Henry, accompanied her

Thos McHugh leaves this evening for Conneaut to spend the holidays with his daughters Tom says he will also visit his best girl in Bradford before his return

George Hutching of Portland Ore, who has been the guest of Mr and Mrs Chas Jeffries of East Vine street, left Saturday for a visit with friends in Muncie Ind

A Handsome Cup and Saucer

Free of charge if you buy two dollars worth of goods at G E Bluem's 57 Public Square 51 5t

STRIGHT TIPS

Quail are still in the market

Get out seed ready for Santa

There is talk of a Charity ball

The coal barons are growing fat

Less than half a month of '93 remains

There is no danger of a water famine in Lima this year

Tom Calvert is a candidate for the Republican nomination for mayor

Lima can now secure the Ohio Southern shops if she makes the effort

The Vanderbilts are after the entire T system from New York to Chicago

The Ashton corner does not give satisfaction as a site for the Y M C A building

The Askins gas plant will be connected with the Natural Gas mains this week probably Wednesday

There is a crowd of young bloods who have been going it pretty fast lately who should swear off New Years

An effort is being made to open a bank in the old Lima National Bank room Probably the defunct bank will be reorganized?

The special train which leaves to morrow morning for Kansas City will be a great ad for Lima as well as the American Strawboard Co

USEFUL and APPROPIATE XMAS GIFTS

CAN NOW BE HAD IN GREAT VARIETY MANY NEW GOODS AT PRICES LOWER THAN EVER Store open every night this week

TREATS
52 6t 209 North Main St

To-night, 'A Breezy Time'

Will be the attraction at the opera house on Monday eve Dec 18th A Breezy Time comes to us with a well earned reputation E B Fitz and Kathryn Webster are a show within themselves but when supported by a clever company as they have they take any house where they play by storm The tennis quartette and the mandolin octette are well worth the admission, besides the numerous first class specialties introduced by the different members of the company 'A Breezy Time' is a popular musical and farcical comedy consisting of numerous comical and laughable situations that keeps the large audiences in a continuous uproar from the beginning to the end The company is one of the best on the road to day Don't fail to see 'A Breezy Time' to night It drives away the blues and brings one continued round of laughter

Buy

Two dollars worth of goods at Bluem's and get a handsome cup and saucer free of charge 51 5t

TEN THOUSAND DOLLARS

Asked to Relieve Eight Cases of "Extreme Mental Anguish"

Late Saturday evening a case was filed in the Court of Common Pleas bearing the title of James J Ogden against the Times Democrat Publishing Company being a suit for damages for causing him to suffer "extreme mental anguish"

According to the petition eight different times has the iron entered his soul and given him an attack of this "anguish" Some of them were more acute than the others and, he thinks should be entitled to a larger measure of damage Therefore a running scale is made fixing the compensation of a big "anguish" at $2000 while a little one goes in at $1000 making an average of $1250 per anguish The whole amount aggregates $10 000 which the plaintiff would be pleased to have us take out of our last week's income and hand over to cure his lacerated heart

TELESCOPED

One C H & D Freight Goes Into Another

This morning about ten o'clock the second section of north bound C H & D freight No 94 ran into the rear end of the first section near Perrysburg

A number of cars were smashed and south bound passenger train No due here at 12 25, delayed several hours The wrecking crew left here at 10 30 o'clock No report was made of anyone being injured

AMONG THE RAILROADS

L E & W RUMOR

ANDERSON Ind Dec 17—Senator Calvin S Brice will be in this city to morrow to hold a conference with the Chicago and Southeastern (or Midland) road officials He is making an effort on the part of the L E & W to get a road through Anderson to Indianapolis and it is more than probable that he will succeed in absorbing the Chicago and Southeastern road

NOTES

The P Ft W & C pay car was here Saturday

The C & E pay car will be here Wednesday about noon

Engineer Will Sheppard of the C & E yards is on the sick list

Engine No 4 of the L E & W is in the shops for general repairs

The boycott between the Southern Pacific and Canadian Pacific lines has been declared off

The Norfolk & Western has issued an important order that all employes shall be vaccinated

[illegible]

The C & E shipped [illegible]

Conductor Sam Little of the C & E west [illegible] is laying off Conductor John Stahl [illegible] his run

Superintendent C C Reynolds and Trainmaster O J Gross of the C & E were in the city to day on business

Engine No 40 of the L E & W is ready for the road again after receiving a general overhauling in the shops

Assistant dispatcher Wade Hitchcock of the C H & D left to day to take his new position as assistant agent at Troy

Engine No 116 of the C & E was run out of the Huntington repair shops last week and is now being run on the east end

Official changes of importance on Pennsylvania lines west of Pittsburg are intimated in the near future by one high in position

Switch engine No 112 of the C & E yards has been sent to the Huntington shops for repairs Engine 403 was sent here yesterday in its place

It is stated that the B & O is seriously considering starting up the rolling mill at Cumberland Md doing work for the company It has been idle for two years

The Vandalia is now operating a Chicago line from Terre Haute using the Panhandle from Logansport into Chicago and is doing considerable freight business by that line

The Wabash Company is completing an elevator at Wabash taking the place of the one burned some months ago Wabash is one of the best stations on the road and the company is disposed to accommodate the business of the town as far as possible

Treat's Great Xmas Sale

Will interest you Never have we offered such bargains in

CLOAKS AND FURS

as now

Don't delay but come to day and hear what we have to say Buy CLOAKS AND FURS at TREATS
52 6t 209 North Main St

Will Recover

A telegram from Chicago announces that Orla Ferrall of this city who is ill with small pox in a hospital in that city has improved much within the past few days and is now thought on the road to recovery

W V R U

The ladies of the Relief Union will give a spider web supper on Wednesday evening Dec 20th at U V U Hall The public cordially invited 1t

Masonic

G E Bluem has on sale a lot of Masonic Handkerchiefs which will make a nice Christmas present for a lady to give 51 5t

ROUND ABOUT

The Columbian stamps will be withdrawn from sale two weeks from to day

* *

The commissions of Judge Richie and the recently elected county officers were received to day

* *

Adjustant General James C Howe has issued a circular that all members of the Ohio National Guard, who are authorized to carry revolvers shall use Colt's revolver calibre No 38 in order that uniformity may be obtained

A SON

Secures His Father's Release From Prison

Robert J Jenkins an old man from Rockport came to the city, Saturday and loaded up too heavily with booze Chief Stockton and patrolman Barker carried him and his jag to the police station where he remained until yesterday morning when two of his sons came after him Mayor McComb fined him $6 30 for drunkenness, which he paid and was released

SOUTH SIDE

Epworth League business meeting this evening

Miss Maud Pinard of Tipton Ind is the guest of Mrs R Peck of South Main street

Mrs Norris Sutherland of 316 St Johns avenue is suffering from a severe attack of erysipelas

In Grace church on Wednesday evening the South Side W C T U will celebrate the twentieth anniversary of the crusade Rev DeMillet of the Disciple church will deliver the address of the evening

Mr and Mrs Broome of 926 Reese avenue wish to extend their sincere thanks to their neighbors and sisters of Estella lodge who so kindly assisted them through the sickness and death of their daughters Ruth and Leah

The Modern Mother

Has found that her little ones are improved more by the pleasant laxative Syrup of Figs when in need of the laxative effect of a gentle remedy than by any other and that it is more acceptable to them Children enjoy it and it benefits them The true remedy Syrup of Figs is manufactured by the California Fig Syrup Co only

Notice Barbers

Barbers Union will hold their regular meeting Tuesday evening in [illegible] Members will please be present H W M[illegible] C A KNIGHT S[illegible]

SPECIAL PRICES on

Fur Rugs at Libby Buggy Robes at L B&W

POSTPONED

Del Wilson Will Not be Tried Until January

Del Wilson, of this city who was arrested here by Chief Stockton and Detective Howard, for the celebrated wire robbery, will have to remain in the Fort Wayne jail for some time yet before being tried At the time of his arrest a requisition was issued to Governor McKinley by the Governor of Indiana

Wilson was taken before Judge Richie who examined a number of witnesses and gave the prisoner into the custody of the Ft Wayne authorities His case was to have been commenced in the court of common pleas at Ft Wayne to day, but on account of the death of a son of one of the attorneys in the case it has been postponed until January

Taken to Upper Sandusky

This morning John Gunnin was taken to Upper Sandusky, where he is wanted for jumping a fine

Gunnin was arrested Friday night for assaulting Arline Baker and when it was found that he was wanted in Upper Sandusky it was decided to send him there Detective Harley took him to Upper Sandusky this morning

Criminal Cases Continued

The case of the State of Ohio vs J F Porter for assault and battery was continued to day until the next term of court

The case against Jo Moss will also be continued as soon as he appears for bond is showing, having been made

See Those

Fine Locket Books at half price at L B&W BLUES

MINE ON FIRE

An Effort [illegible] to Quench the Flames [illegible]

EVANST[ON] Wy Dec 18—About 11 o'clock Saturday evening No 7 coal mine owned by the Union Pacific railway situated [illegible] of this place was [illegible] up to the present time efforts to quench the flames have been unsuccessful As the [illegible] is down on the fifth level of the mine 900 feet below the surface the fire could not be [illegible]

[illegible] to seal the mine [illegible] the fire This [illegible] was the mine with No 4 mine which has been running over 10 years It No 7 has to permanently lo[illegible] it will be a great loss to the Union Pacific company as it is the only mine the town It will also be a great blow to this community as a large force of men will be thrown out of employment

[illegible] woman shot

KANSAS CITY Dec 18—At Wyandotte and Sixth streets in the business district at [illegible] this morning an unknown highwayman in attempting to hold up a young man was fatally shot by the latter [illegible] who is still alive [illegible] loss of blood [illegible] rested [illegible] divulge his name

RIOT IN A CHURCH

Two [illegible] of [illegible] Cut and [illegible]

PROVIDENCE Dec 18 The trouble which has been brewing between the rival factions of Armenians in this city for 10 days [illegible] culminated yesterday in a riot in the Armenian church on Exposition place Last week the gold court interpreter John Chalon and Yardrus Garwoomian [illegible] charged with assault with intent to kill [illegible] Chalon's case was tried Friday He had [illegible] witnesses and was discharged The trial aroused much ill feeling and an Armenian priest from Boston was called to this city Saturday to endeavor to smooth over the trouble

The Armenians met in their place of worship at noon yesterday and the appearance of the Boston priest was the signal for the opening of the battle It was claimed that he represented the anti Chalon faction and Chalon's friends demanded that he should not preach A great uproar followed and in a few moments a fierce battle was being waged during which the interior of the church was wrecked Two factions fought out into [illegible] Place and a general police call was necessary to check the riot

Ten of the participants were badly cut and [illegible] The worst injured were [illegible] who was slashed with a knife in the neck and face and Sabred [illegible] who was cut and dangerously injured internally The police dispersed the rioters and the priests were [illegible] to a place of safety

[illegible] on Their Way to Church

ST PAUL Dec 18—While Jacob Miller and wife were on their way to church in this city Sunday evening they were met by two [illegible] men who commanded them to hold up their hands Miller [illegible] in the struggle a [illegible] the bull[et] passing through Miller [illegible] Mrs Miller's cries [illegible] to the rescue [illegible] the police captured two men supposed to be the ones who [illegible] Miller

Ladies' Local Missionary Union

Will the ladies of the Local Missionary Union bear in mind that the annual meeting will be held [illegible] at 2 30 p m in the infant room of the Presbyterian church There will be business of interest and importance

Anyone interested in this [illegible] will be heartily welcome

Mrs J R Hughes Pr
HEDWIG KAMSEYER Sec

A

few more of those [illegible] and Skirts [illegible] G E Bluem [illegible] Buy one for Christmas [illegible]

The Isle of Champagne and Wang Operas

The reserve seat sale for the Isle of Champagne goes on Tuesday morning Dec [illegible] the Wang opera will [illegible] Thursday morning Dec [illegible] [illegible] Melville's drug [illegible] Secure your seats early and avoid the crowd

Do Not

Fail to buy two dollars worth of Dry Goods at G E Bluem['s] [illegible] Square and get a handsome cup and saucer free of charge [illegible]

WANTED

LOST STRAYED OR STOLEN [illegible]

FOUND [illegible]

FOR RENT [illegible] MOORE [illegible]

RAILROAD SHOES AT O'BRIEN'S.

See them Wear them You'll always run on time Ladies See our **XMAS SLIPPERS** before buying that pair for your husband Gents your wives will forever bless you if she has our **WARM LINED SLIPPERS** for morning wear See us we have complete stock of

Boots, Shoes and Rubbers.

W. F. O'BRIEN,

135 NORTH MAIN STREET

GO TO THORING'S FOR XMAS CANDIES.

A Full Line Always On Hand

Furnishing Sunday Schools a specialty 137 N. MAIN ST

CHRISTMAS NEARLY HERE!

PRESUME YOU ARE STILL WORRYING OVER WHAT TO BUY HERE IS A LIST OUT OF WHICH YOU CAN CHOOSE USEFUL AND ACCEPTABLE PRESENTS.

Handkerchiefs for Gents and Ladies
Mufflers
Fancy Mirrors
Fancy Picture Frames
Handkerchief Cases
Glove and Jewel Cases
Perfumery
Cologne Bottles
Toilet Cases
Hair Brushes
Dressing Combs
Cloth Brushes
Infants Brushes
Tooth Brushes
Powder Boxes
Toilet Soaps
Silk Hosiery
Lisle Hosiery
Leggins
Kid Gloves
Kid Mitts
Silk and Wool Mitts
Fabric Gloves
Gents Kid Gloves
Pocket Books
Card Cases
Shopping Bags
Fancy Hair Pins
Fancy Breast Pins
Infants Buttons
Fancy Stick Pins
Silk Throws
Pretty Head Rests
Embroidered Screens
Lace Dresser Sets,
Laundry Bags,
Stamped Linens

Feldmann & Co
213 N MAIN ST.

Only Six More Days Till CHRISTMAS.

Have you bought your Presents yet? If not, best not wait until the end of the week, when things will be on a rush Take our advice and start out to-day and come in the morning, if you can, and avoid the afternoon rush It'll be greatly to your advantage to do this One Christmas is the same as another—a few days before everybody is crowded, when shopping is tiresome You can do it with ease now and you can find nearer what you want

Feldmann & Co
MAIN St.

Embroidered Squares
Pin Cushions
Linen Towels
Gents Umbrellas
Ladies Umbrellas
Children's Furs
Ladies Muffs,
Furs
Neckwear
Ribbons
Corsets
Ladies Sateen Skirts
Ladies Silk Skirts
Ladies Knit Skirts
Gents Underwear
Ladies Underwear
Ladies Muslin Underwear
Gents Night Robes
Boys Night Robes
Children's Walking Cloaks
Infants Long Cloaks
Children's Caps
Infants Caps
Knit Sacques
Cashmere Sacques
Kid Booties
Knit Booties
Linen Bibs
Quilted Bibs
Infants Wool Veils
Infants Toilet Baskets
Cashmere Shawls
Embroidered Flannel
Infant's Cambric Slips
Infants Flannel Skirts
Infants Cambric Skirts
Wool Fascinators
Ice Wool Fascinators
Veilings
Fancy Garters
Scissors

OUR STORE WILL BE OPEN EVERY EVENING DURING THIS WEEK

NEWSPAPERARCHIVE®

THE EVENING PA[PER] ... THE MORNING PA[PER]

VOL. X, N[O]

ONE E[NJOYS]

Both the method and results when Syrup of Figs is taken; it is pleasant and refreshing to the taste, and acts gently yet promptly on the Kidneys, Liver and Bowels, cleanses the system effectually, dispels colds, headaches and fevers and cures habitual constipation. Syrup of Figs is the only remedy of its kind ever produced, pleasing to the taste and acceptable to the stomach, prompt in its action and truly beneficial in its effects, prepared only from the most healthy and agreeable substances, its many excellent qualities commend it to all and have made it the most popular remedy known.

Syrup of Figs is for sale in 50c and $1 bottles by all leading druggists. Any reliable druggist who may not have it on hand will procure it promptly for any one who wishes to try it. Do not accept any substitute.

CALIFORNIA F[IG SYRUP CO.]

1/4 OFF on all our [Fall] and Winter ... ONE W[EEK] ... Come early ... best selecti[on] ... Remember ... Ed. W... Lima Hous[e]

FAUROT'S Opera [House] THURSDAY, DE[C] ... THOS. SEABR[OOKE] ... "ISLE OF C[HAMPAGNE]" ... CHAS. A. BYR[NE] ... LOU[IS] ... SEATS ON SALE AT MEL[VILLE'S]

W R C ... Christmas ... Home should ... KATHAL...

They W[ill] ... Be there ... out. THE ISLE ... will do ... now

Do [Not] ... Fail to buy two ... Goods at G E ... Square a... saucer free of charge

NEWSPAPERARCHIVE®